



RIIM - ARIHANT Group of Institutes
**Ramachandran International
Institute Of Management
RIIM Pune**

MBA

AICTE Approved, S. P. Pune University Programme
Institute Code MB6626 - AIBM

1 Month International Business Exposure Programme (UK / FRANCE)

Commitment to Excellence...

- 100% Placements*
- 100% Scholarships for Meritorious Students*
- 100+ Corporate Speakers.
- 500+ Hours of Advanced Employability & Leadership Development Programme.





“In simple words Life at RIIM can be described as extremely stimulating and soothing experience.”

ABOUT RIIM - ARIHANT GROUP OF INSTITUTES

Arihant Education Foundation Pune & our education partner is a public charitable trust, founded in year 2005. Arihant Institute of Business management (AIBM) & RIIM Pune function as one entity & we have a beautiful campus in Bavdhan area of Pune city. The campus is set in serene and verdant environs surrounded by hillocks & ergonomically designed buildings. It provides an excellent ambience for the student community for every kind of academic endeavor. In addition to all academic facilities, the campus also has multiple sports facilities, activity areas & hostel facilities at a stone's throw. The campus is off the Pune-Mumbai highway on a beautiful virgin site thus making RIIM Pune, one of the most beautiful campuses anywhere. The Wi-Fi connectivity in the entire

campus combines seamlessly the technology with aesthetics. Life at RIIM can simply be described as totally stimulating and soothing. Both the Institutes work as one entity to facilitate management education as well as to impart specialized training to maximize employability skills in order to fill the Industry-Academia gap. In fact RIIM Pune has joined ARIHANT as Knowledge Partner as a result of this need only. ARIHANT caters for MBA degree from Savitribai Phule Pune University & RIIM Pune takes care of all developmental needs of students including Employability and MDP Program (Optional) to make them fully employable in every respect The curriculum of RIIM Pune is designed & delivered by outstanding Faculty belonging to IITs/IIMs/Prominent Government organisations / Defence forces etc.



Dr. Sanjay Malpani
President
Arihant Education
Foundation

MESSAGE FROM THE PRESIDENT

Welcome to the RIIM-Arihant group of institutes, known for its unwavering endeavour to prepare leaders who go beyond conventional management skills. In the ever changing and competitive environment of the 21st century the world is shrinking. The corporate world even more economies across the globe are rapidly integrating into a global village where uncertainty and change is the norm. In this constantly changing environment the need of the hour is to provide quality education that transcends geographies and markets which prepares students to become global citizens and adapt to the ever-changing requirements of the corporate.

I extend my warm welcome to all young aspiring managers. Our core philosophy is imparting practical management skills by connecting innovative budding minds with experienced minds from industry and academics. Following corporate ethics and code is our central theme. To make the young managers ready for corporate climb, we have a professional and experienced team which work continuously in all round development of our students.

We believe in learning is a right of all and have created policies to promote learning for deserving ones in the field of management. Shaping the Career of students by right means and resources is our goal and we enable this by providing safe, risk free and healthy environment to our students.

Commitment and focus towards goals is the core of success so with regular mentoring we make sure it happens. Meaningful employment is the final outcome of our hard work, dedication and discipline in academics and professional activities at RIIM-ARIHANT Campus.

We welcome you once again to our young, knowledgeable and caring family of education.

*Join us. A great career and future awaits you.
Welcome to RIIM- ARIHANT family.*

MESSAGE FROM THE CHAIRMAN

RIIM-Arihant Group inspires their students to become proficient management professionals by developing soft skills and skillful use of technological / statistical modern tools thus empowering them with speed and leveraging the competitive advantage. We groom you to be culturally sensitive & socially responsible young professionals with global citizenship outlook.

Our student developmental philosophy is based on rich tradition of pursuing contemporary academic excellence on 'Gurukulam' model. We inspire & transform students through hard work & enabling them to be the best professionals of tomorrow. Hence we have created a world class modern educational environment thus facilitating students to develop their potential & transform as global leaders as well as committed, dynamic, quality conscious and ethical professionals.

Our course curriculum & pedagogy includes live projects with industry, case study, guest lectures from experts, Management games, Experiential learning, Adventure training, Educational tours etc. Learning & development is though fun, yet we demand hard work & commitment from our students.

At the end of two years, you are nurtured to be a leader with right knowledge, skills, attitude, all rounder in competencies, good job and a bright career. It is a great opportunity & winning proposition for you. Accept the challenge. Join RIIM-Arihant Group, unleash your full potential & experience the joy of the great shift in your life & career.

Welcome to RIIM-ARIHANT Family.



Prof. Suraj Sharma
Chairman
RIIM Pune



INFRASTRUCTURE

Class Room

« Classrooms are equipped with remote controlled LCD multimedia projectors, computer, internet and public address systems with collars and cordless microphones.

Library

« The library is very well stocked with all kinds of course books. It subscribes more than 30 magazines and 8 newspapers to enable the students to get a much broader perspective of their areas of study. It also has number of computers with access to internet & Wi-Fi enabling our students to remain globally updated.

Computer Center

« Computer center is very well equipped with large number of computers having modern day technology with Wi-Fi environment providing accessibility across the campus. Computer labs are provided with UPS Power Back-up. Other facilities include Linux mail server, Anti-virus software (Norton, Symantec) and Fire wall protection.

Cafeteria

« An expensive range of dining options reflects the diversity and variety of our culture. Whether it's a quick cup of coffee or a leisurely meal, you'll find a choice that satisfies your appetite in our multi-equipped ultra modern cafeteria.

Play Ground

« We have a colossal playground to conduct various sports activities. Students get engrossed in various sports such as volley ball, basket ball etc. This play area is specially designed for providing recreation and enjoyment & supporting social and emotional development of the students.



Class Room



Library



Play Ground

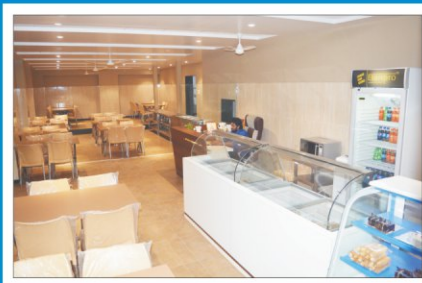

Cafeteria



Computer Center



TOP REASONS TO CHOOSE US

- **100% Placements.***
- **Regional & National Outbound tours***
- **1 month International Business Exposure Programme (UK / France)***
- **1 Year Global MBA* (UK / France).**
- **Management Development Programme (MDP)** in collaboration with India's premier management institute.
- **500+ Hours of Advanced Employability & Leadership Development Programme.**
- **Personality Development & General Awareness Programme**
- **IIM-Kozhikode ECHOES Event (7 Days) leading to National Business Plan Competition** at IIM-K.
- **Contemporary Curriculum** with additional inputs provided by subject matter experts from IIMs / IITs / XLRI.
- **Guest talks & Corporate Conclaves** by senior corporate leaders from diverse fields.
- **Specialization focussed Certifications & Knowledge Modules (Six sigma, SAP, Business Analytics & DM).**
- **100% Scholarship***
- **Girls Scholarship***
- **Corporate infrastructure** where corporate culture is followed from the day one.
- **Regular Interaction** with corporate Gurus & extensive corporate networking.
- **Pedagogy:** Case Studies, Domain Presentations, Group Discussions, Management Games, National & International Visits, Debates, Quizzes, Outbound / Experiential Seminars, Interview techniques, Role Plays, Live Mini Projects, Aptitude training & Corporate Workshops etc.



100% Placement*



Educational Foreign Trip*
Dubai / London



Study Material



Scholarships*



Uniform

*As Per Terms & Conditions.

ADMISSION PROCEDURE

Eligibility Criteria: 50% in bachelor degree in any discipline from recognized university. Candidates appearing for final year bachelor degree examination can also apply.

Visit website for more details: www.riimpune.com

Selection Procedure

Candidates are required to take one of the following entrance tests:

- « Common Admission Test (CAT 2020)
- « XLRI Admissions Test (XAT 2020)
- « CMAT/ MAT/ MHCET / ATMA & AMMI Test 2020-21

Procedure for applying to RIIM

Candidates who wish to obtain the RIIM Prospectus and Application form by courier/speed-post should send a **Demand Draft of Rs. 1000/-** in favour of **"RAMACHANDRAN INTERNATIONAL INSTITUTE OF MANAGEMENT" / "ARIHANT INSTITUTE OF BUSINESS MANAGEMENT"** payable at Pune at the institute address mentioned on the back cover page or log on to www.riimpune.com or pay online.

Incomplete forms will not be accepted. The forms can also be obtained from selected coaching institutes. Candidates can also apply online by visiting our institute **website: www.riimpune.com**

The Prospectus and Application form will be issued only in the name of the applicant wishing to apply for admission. The form is non-transferable.

The list of short-listed candidates for Group Discussion and Personal Interviews (GD & PI) will be posted on the website and also the candidates will be intimated by SMS, email, courier/speed-post.



OUR EDUCATION PARTNERS



Institute Code: MB6626 - AIBM



Institute Code: MB6196 - RIIM-TASBM

Approved by AICTE, Affiliated to Savitribai Phule Pune University & Recognized by Govt. of Maharashtra
MBA (2 Years Programme): Course Fees : As per Shikshan Shulka Samiti

MBA - Employability

₹ 4,75,000/-

In addition to MBA from Savitribai Phule Pune University we conduct Employability Programme (Optional) for our students thus enhancing their job employability. We conduct various developmental modules thus facilitating their job placements along with MBA programme.

500+ HOURS

ADVANCED EMPLOYABILITY & LEADERSHIP DEVELOPMENT PROGRAMME (AELDP)

* Enhancing English Spoken & Written Ability-

1 Minute introduction, Elocutions, Presentations (Case Analysis and Topical), News Analysis, Role Plays, Editorial Review, Report Writing, Précis Writing, Comprehension, Book Review & Creative Writing.

* Comprehensive Aptitude training & testing

* IT Skills Development - Computer Aided Personal Productivity Tools (Basic & Advanced Excel, Word and Power-point).

* Placement Readiness Training-(Rigorous Mock Group Discussions & Personal Interviews with Industry Expert Panellists).

* Leadership Lab- (Team based activities, in-tray exercises, collation and presentation on famous transformational & business leaders).

* Corporate Launchpad – Live Business Projects, Winter & Summer Internships.

* Corporate Connect – Corporate Speak, Panel Discussions, Industry Visits & Industry Mentorship Program.

* Student Committees – of the students, by the students and for the students –

Development of leadership & team qualities as well as pursuing interests like social, sports, cultural, entrepreneurship, corporate, alumni interaction, magazine et al

* Functional Clubs – Domain specific knowledge sessions and activities.

KNOWLEDGE CAPSULES

- Enterprise and Sector Analysis
- Knowledge Management
- Business, Government & Society
- Business Intelligence
- NSE Workshop

- Emotional Intelligence
- New Venture Management
- Geopolitics & the World Economic System
- Sectoral Deep Dive
- Financial Statement Analysis

- Conflict Management
- Time Management
- Life Skills
- Lean Management
- Salesforce

* IIM-BANGLORE MAKE-INTERN CERTIFICATION ON BUSINESS ANALYTICS:

➤ Analytics vs. Analysis

➤ Basic Analytic Techniques – Using SAS, R and Excel

➤ Business Intelligence

➤ Decision Modelling

➤ Data Exploration & Mining

➤ Demand Forecasting, etc.

* REGIONAL & NATIONAL OUTBOUND TRIP.

* 10+ INDUSTRY VISITS.

* MBA fees to be paid as per Shikshan Shulka Samiti guidelines to AIBM/RIIM-TASBM and any student who opts for additional Employability programme being offered by RIIM, the fees inclusive of all taxes (GST) will be payable to RIIM. Employability programme is an optional programme (Not Mandatory) offered by RIIM to enhance employability skills of the students.

* Certification & Knowledge modules are indicative and are subject to change as per market demand.

* Hostel compulsory for first year.*

Note: Applicable for All Programmes

*As Per Terms & Conditions



MBA - Employability + MDP

₹ 6,30,000/-

☀️ **500+ HOURS ADVANCED EMPLOYABILITY & LEADERSHIP DEVELOPMENT PROGRAMME (AELDP)**

☀️ **MANAGEMENT DEVELOPMENT PROGRAM (MDP)**

2 weeks Residential Management Development Programme (MDP) with a Premier Management Institute of India to provide quality Management developmental exposure to our students, wherein they shall undergo academic & professional capsules to be conducted by the **Subject Matter Experts** leading to a certification.

☀️ **CERTIFICATIONS & KNOWLEDGE CAPSULES:**

SPECIALIZATION FOCUSED CERTIFICATIONS

Marketing

- ☀️ Selling & Negotiation Skills
- ☀️ International Trade Management
- ☀️ Digital Marketing
- ☀️ SAP Marketing
- ☀️ Marketing Analytics

Finance

- ☀️ Financial Modelling using Excel
- ☀️ Equity Research Analysis/ Technical Analyst
- ☀️ NCFM/Capital Markets/Bloomberg Terminal
- ☀️ SAP FICO/ FSCM
- ☀️ Financial Analytics

Human Resource

- ☀️ Basic Transactional Analysis
- ☀️ Certified Recruiter/ Compensation Mangt.
- ☀️ Training & Development
- ☀️ SAP HRM
- ☀️ HR Analytics

KNOWLEDGE CAPSULES

- Enterprise and Sector Analysis
- Knowledge Management
- Business, Government & Society
- Business Intelligence
- NSE Workshop
- Emotional Intelligence
- New Venture Management
- Geopolitics & the World Economic System
- Sectoral Deep Dive
- Financial Statement Analysis
- Conflict Management
- Time Management
- Life Skills
- Lean Management
- Salesforce

CERTIFICATIONS IN ARTIFICIAL INTELLIGENCE & MACHINE LEARNING



☀️ **IIM-BANGLORE MAKE-INTERN CERTIFICATION ON BUSINESS ANALYTICS:**

- Analytics vs. Analysis
- Business Intelligence
- Data Exploration & Mining
- Basic Analytic Techniques – Using SAS, R and Excel
- Decision Modelling
- Demand Forecasting, etc.

☀️ **REGIONAL & NATIONAL OUTBOUND TRIP.**

☀️ **10+ INDUSTRY VISITS.**

Value Added Programs / Certifications

Finance 	(Basic Training) 	Digital Marketing 	Six Sigma 	Business Analytics 	Advance Excel 	Youth Voices for Climate Action 
--	---	--	--	--	--	--

*As Per Terms & Conditions.

INDIAN INSTITUTE OF MANAGEMENT INDORE

भारतीय प्रबंध संस्थान इंदौर



International Business Exposure Programme (IBEP)
OFFERS A 1 MONTH RESIDENTIAL PROGRAMME
AT UK / FRANCE Fee: ₹3.5Lacs



International Academic and Industry Immersion: An opportunity to learn from the best and first-hand experience of world class organizations.

Cultural Immersion: Opportunity to visit the monuments and places of cultural significance that would offer an insight into the culture and heritage of the land.



Explore
Experience
Laugh
Learn
Live
Create Bonds
Try New Things
Be Adventurous

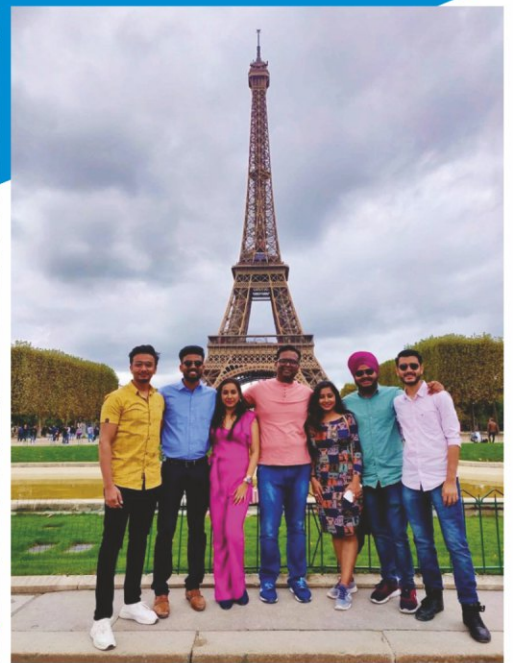

Some of the areas* that the student would undergo are:

- European / UK History and Economy.
- Business Ethics and Sustainable Development.
- European / UK Business Law.
- Design Thinking / Incubation Workshop.
- Negotiation Skills and Conflict Management .
- International Logistics and Global Supply Chain
- Data Analytics.

Inclusions in the IBEP fee:**

- Round trip Air Ticket (Visa Charges extra as per Currency).
- Airport Pick & Drop & Local Transport.
- Visits to places and monuments of social & cultural significance.
- Contact sessions related to the subject matter and the visits to industries.
- Accommodation & All Meals.
- Certificates*** on completion of IBEP.
- Opportunity to visit The United Nations, European Council and European Parliament **
- Opportunity to interact The UN and EU Delegates
- 400 hrs of IELTS training (only for UK based university One year course)

Note:

- » The entire fees for the one month International Business Exposure Programme (IBEP) is to be paid 2 months prior to the commencement date in the name of the managing organization. (inclusive of all taxes).
- » One Month Optional International Programme to UK/France (managed by Independent Professional Third Party under the guidance of RIIM).

* Right to final choice of IBEP location is reserved by RIIM Management.

**Varies dependent on the location chosen.

***From relevant and competent authority.





Mapro Foods Pvt. Ltd., Mahabaleshwar



Mahindra Motors, Chakan Plant, Pune



National Stock Exchange Mumbai, Maharashtra



Nandan Dairy Baramati, Maharashtra



Sanchi Milk, Indore, Madhya Pradesh



Rajratan Global Wire Ltd., Indore, Madhya Pradesh



Mercedes-Benz India Pvt. Ltd., Chakan, Pune, Maharashtra



Greaves Cotton Limited, Pune



15+ Industrial Visits



National Defence Academy (NDA), Pune, Maharashtra



CottonKing Pvt. Ltd., Baramati, Maharashtra



Safexpress logistics, Indore, Madhya Pradesh



Hindustan Coca Cola Beverages Pvt Ltd Pune



National Steel and Agro India Ltd., Indore, MP



Parle Agro, Satara, Maharashtra



Monginis Cake Factory, Verna, Goa



Agricultural Development Trust Baramati







INDIA'S LARGEST B-SCHOOL LIVE WEBINAR DURING LOCKDOWN

Savant Speak Corporate Leadership Web Talk Series 2020

Learning Should Never Stop Come What May!

Savant Speak is one of the proud Initiative of RIIM- Arihant Group which gave students an opportunity to nourish their Leadership Skills, Business Management and Personal Management Skills during the entire Lockdown period. 75 + Eminent Personalities from the Corporate World, State Administration, Political World, Defence Services and Top Motivational Speakers shared their valuable Experience and Knowledge on various relevant topics and key areas for growth and success.

We Thank all our Guest Speakers for the Time and Wisdom shared with our Students during the Lockdown.



DR. KAMAL JAIN

Professor & Dean Academics
@ IIM Indore



MR. SONU SHARMA

An Author, Educator, Business
Consultant, Motivational Speaker
and Life Coach



MR. PRIYA KUMAR

Internationally Acclaimed
Motivational Speaker,
Film Maker & Screenwriter



DR. UJJWAL PATNI

International Author &
Motivational Speaker



MR. SACHIN GUPTA

Global Entrepreneur & Venture
Capitalist Former Sr. Banker

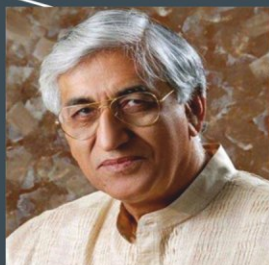

HON. SHRI T. S. SINGH DEO

Hon. Health Minister Chhattisgarh



MR. PRITAM ONSKER

Associate Vice President,
MECAA Sales &
SAARC Countries Head



MR. CHRISTOPHER DARUWALLA

Founder - Impactfulness
Executive Business Coach &
Sr. Facilitator



MS. SANDHYA ANANTANI

Image Consultant &
a Soft Skills trainer



MR. DEBASHISH GHOSH

VP & Country HR Head
Berkadia



MR. PRATUL AGARWAL

Sr. VP.- Strategic Marketing
Sintex Plastics Group



MR. BOBBY D'SOUSA

Keynote & Motivational Speaker,
Public Speaker & Author

SAVANT SPEAK CORPORATE LEADERSHIP WEB-TALK SERIES 2020

Speakers:



HON. RAJENDRA SINGH SIR (IPS)
Additional Director General
of Police (STF - Chief Maharashtra)



HON. SHRI SONMONI BORAH
Senior IPS Officer, Secretary to
Hon. Governor, Parliamentary
Affairs & Labour Dept. Govt. of CG



HON. V. V. LAXSHMINARAYANA SIR
Ret. Additional Director General
of Police (ADG- Maharashtra)



HON. RAMDAS BANDU ATHAWALE JI
Union Minister of State for Social
Justice & Empowerment,
Hon. MP (Rajya Sabha) for MH



HON. DILIP GHOSH SIR
President- BJP, WB
Member of Parliament Lok Sabha



LT COL MANOJ KUMAR SINHA
Sena Medal (Retd.) A Battle Wounded
Soldier, Writer, Poet, & Influencer



BRIG. SUNIL BODHE
Former President- SSB
for Defence Service Officers



COL. SUNIL KAPILA
Cyber Security and Privacy
Consultant Trainer & Entrepreneur



COL. SANDEEP SHARMA
GM- Property Management
Prestige Group



MR. NEERAJ SINGH RATHORE
Author, Leadership coach and
International Business Consultant



MR. PRAANTIK PANIGRAHI
Life Coach, Business Coach, NLP
Practitioner & Corporate Trainer



MR. CHIRAG SHAH
Director
Arrista School of Finesse



DR. VASYL TARAS
Associate Professor
University of North Carolina, US
X-Culture - Founder



MR. SIDDHARTH CHOPRA
Producer
Purple Pebble Pictures



MR. ASHISH SINGH
Certified International
Facilitator & CEO Coach

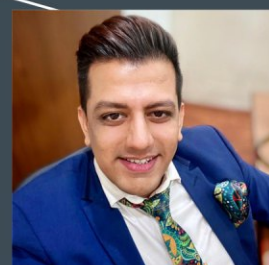

MR. CHINTAN ADVA
Director- Integrated
Risk Insurance Brokers Ltd.
Founder- BuyPolicyNow.com

INDIA'S LARGEST B-SCHOOL LIVE WEBINAR DURING LOCKDOWN

Speakers:



MR. ASHISH KUKREJA
CEO
Homesfy



MR. JAYANT MENGHANI
CFO and Board Member
DHL Supply Chain



MR. VINIT GOENKA
Member - Task Force (IT)
MOSRTH Govt. of India



MR. VIJAY DESHPANDE
HR - Head & Advisor
JK Tyre Global Business



MR. D. K. PANDEY, IPS
Ex. Director General of Police
(DGP), Jharkhand State



MR. ROBERT MENEZES
Global HR Business Partner
Standard Chartered Bank, Singapore



MR. MANGURISH PAI RAIKAR
Chairman
National Council for MSME



MR. NICK ORTON
CEO
Bodypower



MR. NAVEEN KEJRIWAL
General Manager
Lenovo India



MR. SANJEEV TRIPATHI
General Manager (Head HR India)
OSRAM Lighting Pvt. Ltd.



MR. VIRAL RAVAL
Chief Strategy Officer
DigiZen Consulting

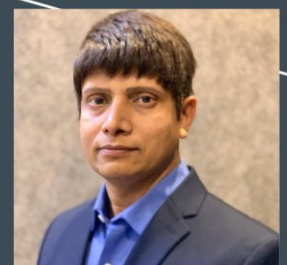

MR. VIJAY AGARWAL
Vice President
Tata Telecommunications



CDR RAJA NARAYANASWAMI
Leadership Team,
Alexa Data Service, Amazon



MR. GAURAV MEHTA
Chief Marketing officer- GyrnarSoft
(Cardkho, Gaadi.com, Zigwheels)



MS. SANJEETA GAWRI
Manager-South Asia / India Hub
Sexual & Reproductive Health Matters



MS. SAGORIKA KANTHATRIA
Head HR (CHRO)
Dainik Jagran Group

SAVANT SPEAK CORPORATE LEADERSHIP WEB-TALK SERIES 2020

Speakers:



MS. LEHER SETHI
TEDx Speaker



DR. MEDHA TADPATRIKAR
Director - Rudra
Environmental Solutions India Ltd.



MS. PRIYA SINGH
Chief People Officer Investor &
Promoter - Chalo.com

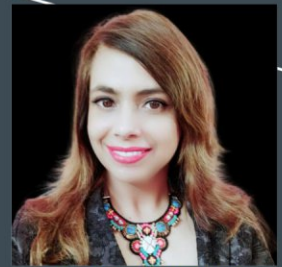

MS. PREETI SUBBERWAL
Founder at Thoughtful Engagement,
Holistic Wellness Coach, Author



MS. PALOMA GANGULY
Yoga Instructor &
Meditation Expert



MS. UMA SUDHINDRA
Managing Partner - Go Magic Trails
Co Founder - I'm Every Women



DR. NAILA AAIJAZ
Professor
Centennial College, Canada



MS. ANITHA REDDY
Co-founder - talkingyng
Facilitator & Explorer



MS. RITI KAPOOR CHOPRA
Trainer, Speaker, Educator

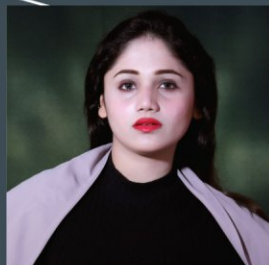

DR. MALIHA H SABLE
Founder & Director
Healthy Mind, Mental Health Clinician
UK Accredited Psychotherapist, Researcher



CAPTAIN (DR.) DINISHA BHARDWAJ SINGH
Principle
GIIS Kuala Lumpur, Malaysia



MR. RISHI BAGREE
Investor
Election Campaign Strategist



MR. RAVI BODANI
Gallup Certified Strengths Coach,
Career Builder/Counsellor &
NLP Trainer



MR. SANJAY BODANI
Certified Executive Coach,
Kanban Management Professional
& Certified NLP Practitioner



DR. B. BALASUBRAMANIAN
General Manager - HR
Redington India Ltd.



MR. IMRAN KHAN
MD - Carving Future, Corporate
Trainer, Leadership Coach & Mentor

INDIA'S LARGEST B-SCHOOL LIVE WEBINAR DURING LOCKDOWN

Speakers:



MR. JEHANGIR DORABJEE
Managing Director
Dorabjee Estates Pvt. Ltd.



MS. RACHANA RANADE
Chartered Accountant &
YouTube Blogger



MR. HARDY ALEXANDER
Leadership & Sales Coach



DR. ANUBHA WALIA
Director - PRISM

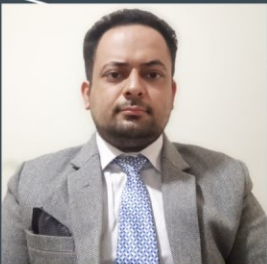

MR. JITANSHU CHANDEL
Director & Head - L&D Target
Blues Training Solutions



MR. SUBIR VERMA
Head HR & IR
Tata Power



MR. SANKALP SHARMA
Founder & Director of the Sacch
Foundation, TEDx Speaker



MR. AMITAVA GHOSH
Director HR - Group Head
ANI Technologies (Ola Group)



MR. SUNDER MADAKSHIRA
Head Marketing
Adobe India



MR. SANDEEP TYAGI
Director - HR
Samsung Electronics, Delhi



SMT. SHEFALI VAIDYA
Author, Satirist, Motivational Speaker
Fellow - Ananta Leadership Program
Convenor- Indic Academy



MR. G. K. PILLAI
Director & Advisor
Walchandnagar Industries Ltd.



MR. SANJAY KOUL
Chief Encouragement Officer
Osloast Consulting



MR. SRINIVASAN R
Director
AIRA Consulting Pvt. Ltd.



MR. KV DIPU
President - Operations
Communities & Customer Service
Bajaj Allianz General Insurance



MR. VENKATESH NEELAM
Deputy Manager- Recruitment
VOLVO Group

MERIT SCHOLARSHIPS



Academic Scholarship -Batch 2019-21

INR 1,00,000 Lac

10th - 85%, 12th - 95.20% & Graduation - 82.60%

SASI VARDHAN KONDETI

Cuddapah, Andhra Pradesh



RIIM Girls Scholarship -Batch 2019-21

INR 50,000

ANSHUL SHIVHARE

Jabalpur, Madhya Pradesh

At RIIM, we believe in supporting our students in every possible manner. We award number of merit scholarships to our outstanding students in diverse fields as given below and we also keep reviewing the same from time to time as per situation & experience.

Merit Scholarship

1.	The student above 90% aggregate marks in 10th, 12th & Graduation.	INR 1,00,000
2.	The student above 80% aggregate marks in 10th, 12th & Graduation.	INR 50,000
3.	The student above 70% aggregate marks in 10th, 12th & Graduation.	INR 20,000

Entrance Exam Scholarship

1.	Scores above 90%ile in CAT/XAT	INR 1,00,000
2.	Scores above 80%ile in CAT/XAT	INR 50,000
3.	Scores above 90%ile in MAT/ATMA/CET	INR 20,000



Academic Scholarship, Batch 2019
10th - 76.16%, 12th - 78.5% & Graduation - 84.1%
Esha Chakraborty
Kolkata, West Bengal



Academic Scholarship, Batch 2019
10th - 79.8%, 12th - 73.85% & Graduation - 79.5%
Vikrant Singh
Nagpur, Maharashtra



10K Academic Scholarship, Batch 2019
10th - 76%, 12th - 79.40% & Graduation - 69.67%
Muskan Kesharwani
Korba, Chhattisgarh



10K Academic Scholarship, Batch 2019
10th - 78%, 12th - 84.20% & Graduation - 69.40%
Anudeep Gupta
Bilaspur, Chhattisgarh

Special Scholarship

1.	Children of Armed Forces Applicants	INR 25,000
2.	Students with domicile in North East, Kerala and Jammu & Kashmir	INR 25,000
3.	Graduates from Indian Institute of Technology (IIT)	INR 25,000
4.	Siblings Scholarships	INR 50,000
5.	For the Girl Candidates we award INR 50,000 scholarship in tuition fee through RIIM Scholarship Test. <i>(To the Topper of RIIM Scholarship Test. In case of tie, the amount will be divided)</i>	
6.	For representation at the state/national/international level sports - INR 10,000 exemption in tuition fee.	

Note:

- Only one Special Scholarship is applicable per student. Merit Scholarship can not be clubbed with special scholarship
- All Scholarships are at the sole discretion of RIIM.

MERIT SCHOLARSHIPS

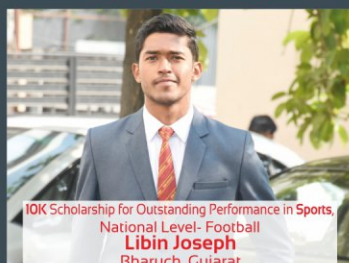
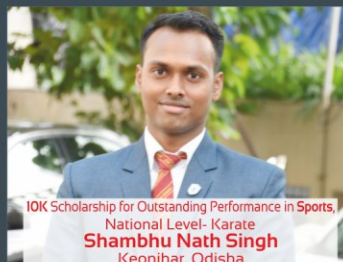
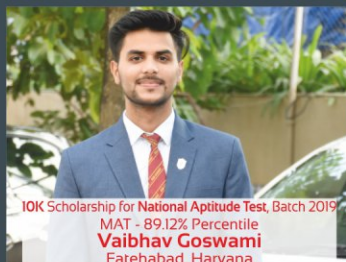
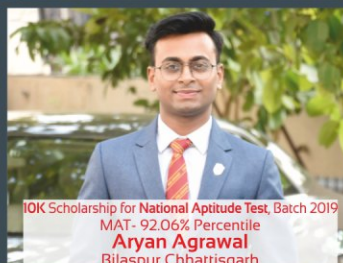

MESSAGE FROM THE PLACEMENT



Ms. Reema Limbad
Head- Corporate
Relations
RIIM Pune

Although, India's growth story stands intact, the preparedness of fresh management in terms of facing challenges of the corporate world is still a serious concern.

We at RIIM-Arihant, plan and execute structured training interventions so as our students would inculcate task ownership, learning capabilities and ability to perform under the pressure.

Case studies, live projects, structured internship program, mentoring of students by senior business leaders and extra curricular activities adds substantial value to a student's career and life.

More than 1000 renowned Indian business houses and MNCs consider RIIM-Arihant as the trusted partner in providing top management talent.

We welcome you to RIIM-Arihant family, a place known for abundant career opportunities. Work smarter to make your future brighter.



Ms. Swati Singh
Manager
-Corporate Relations
RIIM Pune

GLIMPSE OF FINAL PLACEMENTS / SIP

TARANG GUPTA Ujjain, MP BNY MELLON MBA - Finance	SHEHREEN ZOHA Kolkata, WB ZS Associates MBA - HR	SUMIT KUMAR Hajipur, Bihar JEEVA MBA - Marketing	GURRAJ SINGH Berhampur, Odisha InBody MBA - Marketing	SNEHA LALWANI Bhopal, MP HARMAN MBA - Marketing
PRANAV GUPTA Vadodra, Gujarat homeeasy.in MBA - Marketing	EKTA SINGH Lucknow, UP JOCKEY MBA - Marketing	RUTUJA BHUNGE Aurangabad, MH magicbricks MBA - Marketing	REHAN UDDIN AHMED Kolkata, WB Purnartha PGDM - Marketing	MAMTA BAINGANE Nagpur, Maharashtra HDFC BANK MBA - Marketing
SHRIYA KOLHE Bhilai, Chhattisgarh pantalons MBA - Marketing	ANJALI GURWANI Agra, Uttar Pradesh wipro MBA - HR	HARSHITA POONIWALA Burlanpur, MP S&P Global MBA - Finance	AVINASH KUMAR GUPTA Sivasagar, Assam Goody MBA - Marketing	URVASHI SHARMA Kolkata, WB PROPERTYPOSTAL PGDM - Marketing
DEPIKA KUMARI JHA Asansol, West Bengal Karmasoft PGDM - Marketing	ABHISHEK SETHI Jaipur, Rajasthan FURLENCO MBA - Marketing	JYOTI LAMA Gangtok, Sikkim DATA BRIDGE MBA - Marketing	MD. JUNAID HASAN Kolkata, West Bengal HomeLane.com PGDM - Marketing	DEBANJANA HAZRA Kolkata, WB Avalara MBA - Finance

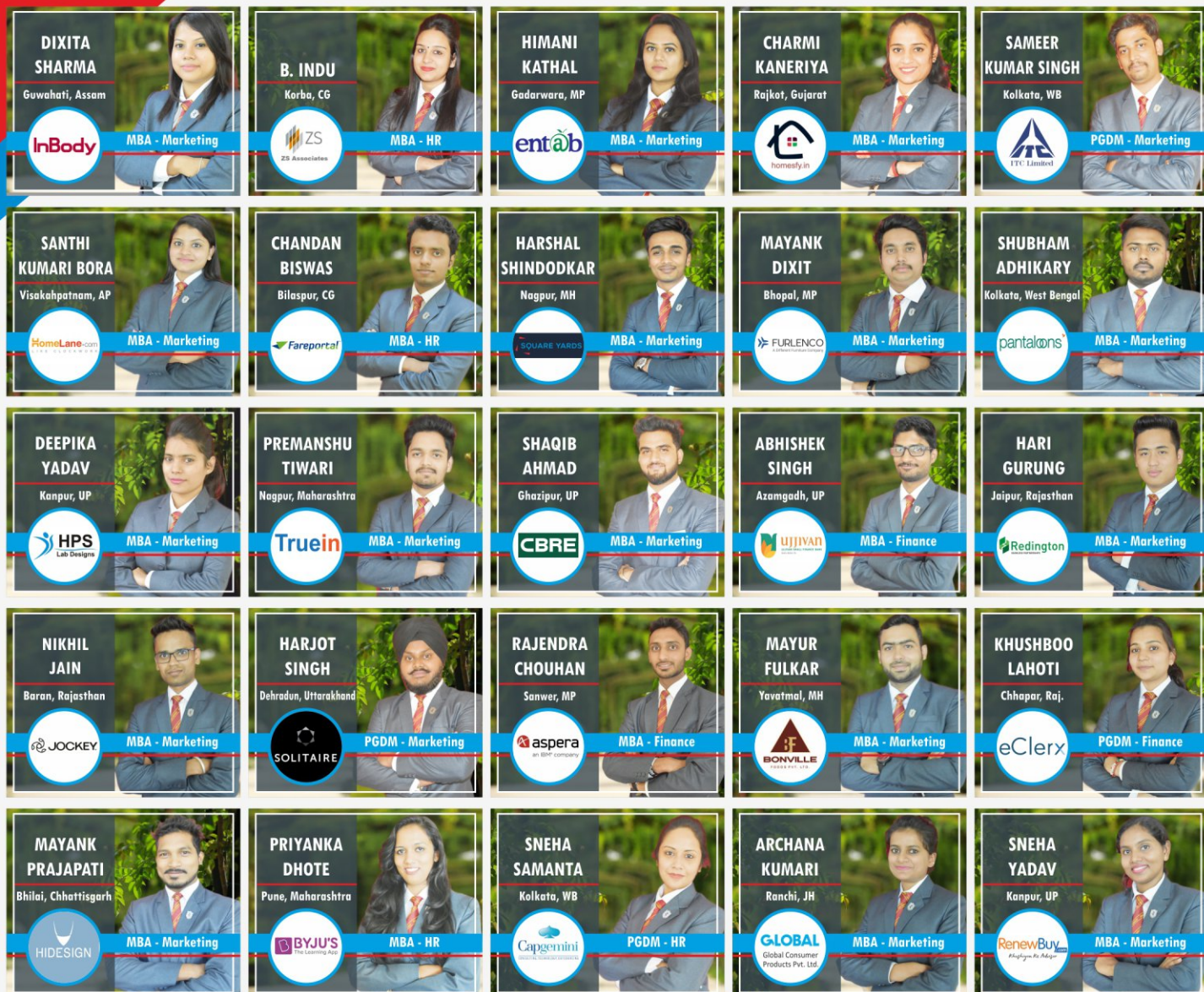

GLIMPSE OF LIVE INTERNSHIP PROJECTS



Placement Team



Works relentlessly for providing great career opportunities to our students!

Our Recruiters



Important notes:

- * RIIM - ARIHANT is the product of the need and the desire to fill this Industry Academia gap. ARIHANT caters for MBA degree from Savitribai Phule Pune University, Institute Code - MB6626 - AIBM and RIIM Pune takes care of all developmental needs of students including Employability Programme & Management Development Programme (MDP) optional.
- * MBA fees to be paid as per Shikshan Shulka Samiti guidelines to AIBM/RIIM-TASBM and any student who opts for additional Employability programme being offered by RIIM, the fees inclusive of all taxes (GST) will be payable to RIIM. Employability programme is an optional programme (Not Mandatory) offered by RIIM to enhance employability skills of the students.
- * All the employability and MDP certification would be of participation and would be issued either jointly with the professional agency/institute or exclusively by the professional agency/institute wherein right to admission to any certification is reserved by RIIM.
- * The entire fees for the one month International Business Exposure Programme (IBEP) is to be paid 2 months prior to the commencement date in the name of the managing organization. (inclusive of all taxes).
- * RIIM-TASBM Campus Address: Survey No. 31, Near Dange Chowk, Tathwade, Aundh - Ravet Road, Pune, Maharashtra 411033
- * For more details kindly refer our website (www.riimpune.com) & Prospectus.
- * All disputes subject to Pune Jurisdiction only.

RIIM - ARIHANT GROUP OF INSTITUTES

CAMPUS

Bavdhan (Bk.), Behind Crystal Honda Showroom, Pune - 411021, Maharashtra

 +91 77200 60704

CORPORATE OFFICE

Bavdhan (Bk.), Orange Shrushti, 2 nd Floor, Opp. Crystal Honda Service Showroom, Pune - 411021, Maharashtra

 admission@riimpune.com
placement@riimpune.com

OUR REGIONAL OFFICES

DELHI

3rd Floor, Ganesh Nagar, Pandav Nagar Complex, New Delhi - 110092
Contact No. +91 7720060733

INDORE

3rd Floor, Workie Tower SP 365 Building, Janjeerwala Square, Indore, MP- 452003
Contact No. +91 7720060735

KOLKATA

4th floor, Gate No. 1 12 Park Street, Russel St, Kolkata, West Bengal 700071
Contact No. +91 7720060701

LUCKNOW

Sanjay Shrotri Complex, 10 Mandir Marg, Mahangar Extension, Lucknow, UP
Contact No. +91 7720060707

 www.riimpune.com

